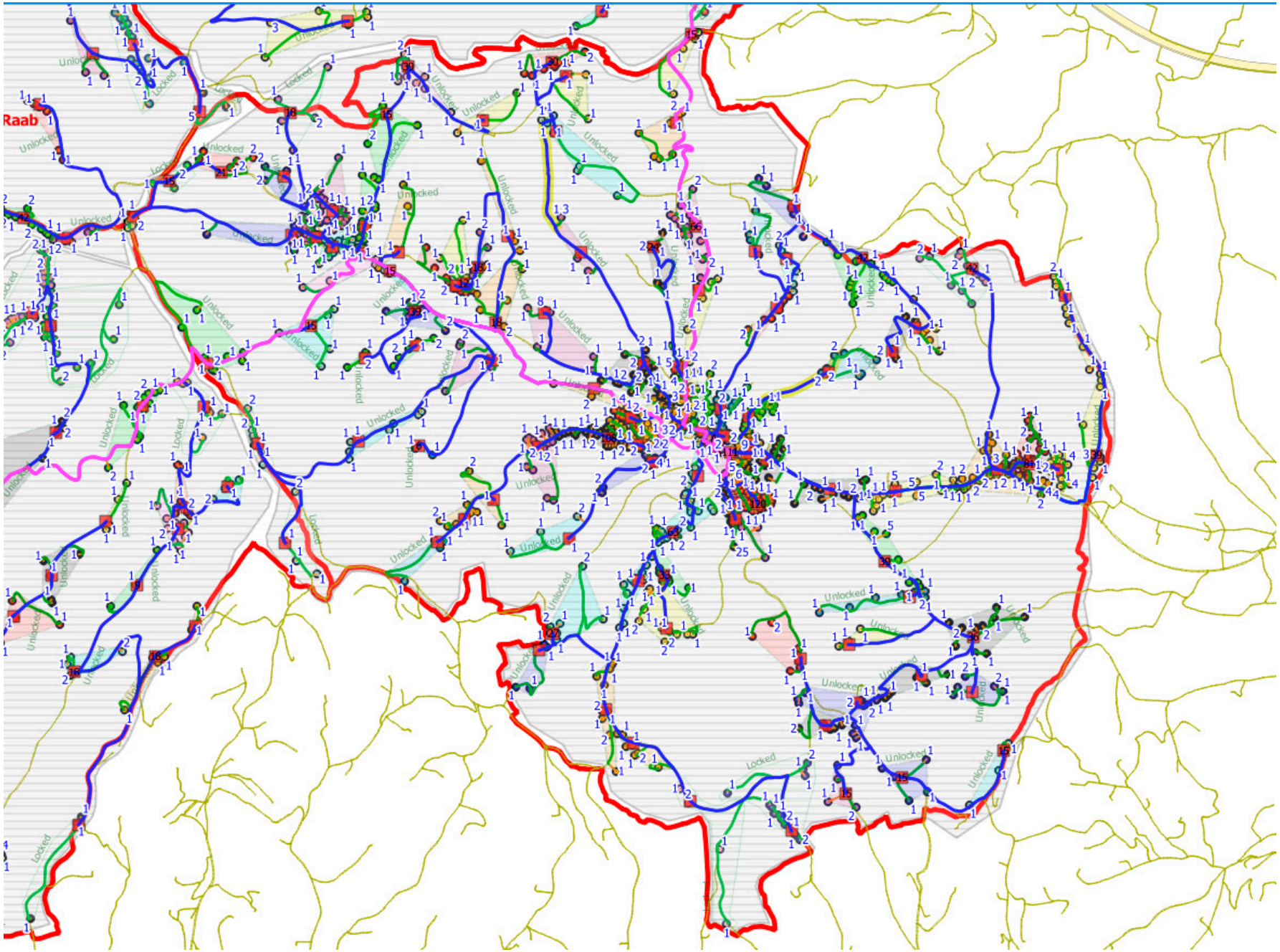
Raab